

# ROAD INDEX

<b>A</b>	APPLE BLOSSOM LANE AVON LANE	B3 B5	<b>I</b>		<b>S</b>	SANGATE DRIVE SEMINARY LANE SHADOW HILL TRAIL SHADY LANE SHARP LANE SHERMAN ROAD SHERWOOD TRAIL SHILOH DRIVE SPERRY ROAD SPRINGBLOSSOM SPRING ROAD SPRUCE DRIVE STEELWOOD LANE STOCKBRIDGE DRIVE STORYBOOK LANE STRATFORD TRAIL SUMMERS ROAD SURREY STACY LANE	F3 D4 F3 C6 D1 A4-F3 B2 D3 F6 B5 B2 D2 A5 B4 C3 B5 C3 B3 A3				
<b>B</b>	BARDWELL DRIVE BARRINGTON LANE BENTBROOK DRIVE BIRCHWOOD DRIVE BIRLAND TRAIL BLACKBERRY LANE BROOKLANE ROAD BUCKEYE DRIVE	D3 B4 B4 C5 B5 E2 A2 C4	<b>J</b>		<b>K</b>	KAREN ROAD KENYON DRIVE KIM DRIVE KINGSWAY DRIVE KIRKWOOD DRIVE KRISTINE DRIVE	F5 F5 F5 B4, B5 D1 D2				
<b>C</b>	CAMELOT DRIVE CARMICHAEL DRIVE CAVES ROAD CEDAR ACRES DRIVE CEDARCREST CEDAR ROAD CHAPIN STREET CHERRY LANE CHESTER BROOK CHILLICOTHE ROAD CLEARVIEW ROAD COTTRELL DRIVE COUNTY LINE ROAD CRANWOOD DRIVE CAMBRIDGE DRIVE CHALET DRIVE CLIFFVIEW LANE (PVT.)	D5 D6 B1-C6 C6 B5 A5-E5 D2 C5 B6 C1-D6 C3 D5 A1-A5	<b>L</b>	LAKEWOOD DRIVE LAUREL ROAD LINCOLN DRIVE LYMAN ROAD LYNN DRIVE LAKE FOREST DRIVE LEGEND CREEK DR.	E6 B3 D4 C2 C5 F3	<b>M</b>	MANCHESTER DRIVE MAPLE DRIVE MAPLE GROVE MAFLEAF TRAIL MARILYN ROAD MARTINGALE MAYFIELD ROAD MAYVIEW LANE MEADOWRIDGE DRIVE MERRIE LANE MORNING GLORY TRAIL MULBERRY ROAD	B4 C4 B6 F3 D5 B3 A4-E4 A4 C3 C3 A5 A2-F2	<b>T</b>	TATTERSALL	B3
<b>D</b>	DEVON LANE DOROTHY ROAD DRURY LANE DEANS GATE (PVT.) DEERHAVEN DRIVE	B5 C3 B5 A5 C2	<b>N</b>	NEW MARKET NORTON DRIVE NORTH SHILOH DR. NORTHWARD PONTE DR.	B3 C3 B1 C3	<b>O</b>	OAK HILL DRIVE OLD MILL ROAD OPALOCKA DRIVE OXFORD LANE OAKWOOD LANE	B3 B3 D3 D4	<b>U</b>	VALLEY VIEW DRIVE VINCENT DRIVE	C4 E5
<b>E</b>	EAST HILL DRIVE EDDYWOOD LANE EVERGREEN DRIVE EAST SHILOH DR.	B3 C3 B1 C3	<b>P</b>	PADDOCK PARKER DRIVE PARKVIEW DRIVE PEACH TREE DRIVE PEAR TREE DRIVE PELHAM PINWOOD DRIVE PRESCOTT DRIVE PUDDINGSTONE DRIVE PINE ACRES L.N.	B5-B6 E1 B6 C6 B5	<b>Q</b>	QUINCY LANE	B3 E3 D4 D2 C3 B3 C3 D5 E1	<b>V</b>	VINCENT DRIVE	C4 E5
<b>F</b>	FAIRFIELD TRAIL FERRY ROAD FOREST LANE FOXHAVEN DRIVE FOX RUN (PVT.) FOXMOORE TRAIL	B3 C3 B1 C3	<b>R</b>	RANCH DRIVE RED OAK DRIVE RESERVE LANE RUST DRIVE (PVT.)	B5 A2 E5 C2 D3	<b>X</b>			<b>W</b>	WALNUT RIDGE ROAD WARD DRIVE WARWICK LANE WEDGEWOOD DRIVE WELLSWOOD TRAIL WESTCHESTER TRAIL WEST GAUGA TRAIL WEST SHILOH DRIVE WEST WALNUT RIDGE ROAD WHITE PINE WHITING DRIVE WILLOW BROOK DRIVE WILLOW HILL DRIVE WILSON MILLS ROAD WINCHESTER VALLEY WINDING BROOK LANE WOODCHUCK HOLLOW WOODCREST LANE WOODLANDS TRAIL WOODSIDE DRIVE WOODSIDE DRIVE SOUTH WYANDOT ROAD	B1 C4 B5 C3-C4 C3 B5 A5 D3 B1 B3 D3 C2 A3-F3 D2 F3 B5 B5 D4 D5 E5
<b>G</b>	GEM ROAD GLEN HILL GREEN DRIVE GREENFIELD TRAIL	B5 A2 E5 C2 D3	<b>Y</b>			<b>Z</b>					
<b>H</b>	HAROLD DRIVE HEATH ROAD HERRICK DRIVE HERVIE ROAD HICKORY STREET HICKORY STREET SOUTH HILLCREST LANE HILLENDALE ROAD HOVEY DRIVE	C4 F1-F5 D4 F3 C6 C6 A5 A2 D4	<b>Y</b>			<b>Z</b>					

- ① CHESTER ELEMENTARY SCHOOL
- ⑧ CEMETERY
- ② WEST GAUGA HIGH SCHOOL
- ⑨ CEMETERY
- ③ HAWKEN SCHOOL FOR BOYS
- ⑩ CHESTER TOWNSHIP CEM.
- ④ COMMUNITY CHURCH
- ⑪ ROLLING GREEN MEM. CEM.
- ⑤ CHRIST PRESBYTERIAN CH.
- ⑫ CHESTER TOWN HALL
- ⑥ BAPTIST CHURCH
- ⑬ UNITED STATES POST OFFICE
- ⑦ METHODIST CHURCH
- ⑭ CHESTER VOL. FIRE DEPT.
- ⑮ ST. ANSLEM CHURCH-SCHOOL
- ⑯ NORTH VIEW ELEM. SCHOOL

## \* CHESTER TOWNSHIP \*

SCALE: 1" = 2000'

ROBERT L. PHILLIPS,  
GAUGA COUNTY ENGINEER

- UNPAVED ROAD
- TOWNSHIP LINE
- = PAVED ROAD
- COUNTY LINE
- ++++ RAILROAD
- CORPORATION LINE



LAKE COUNTY

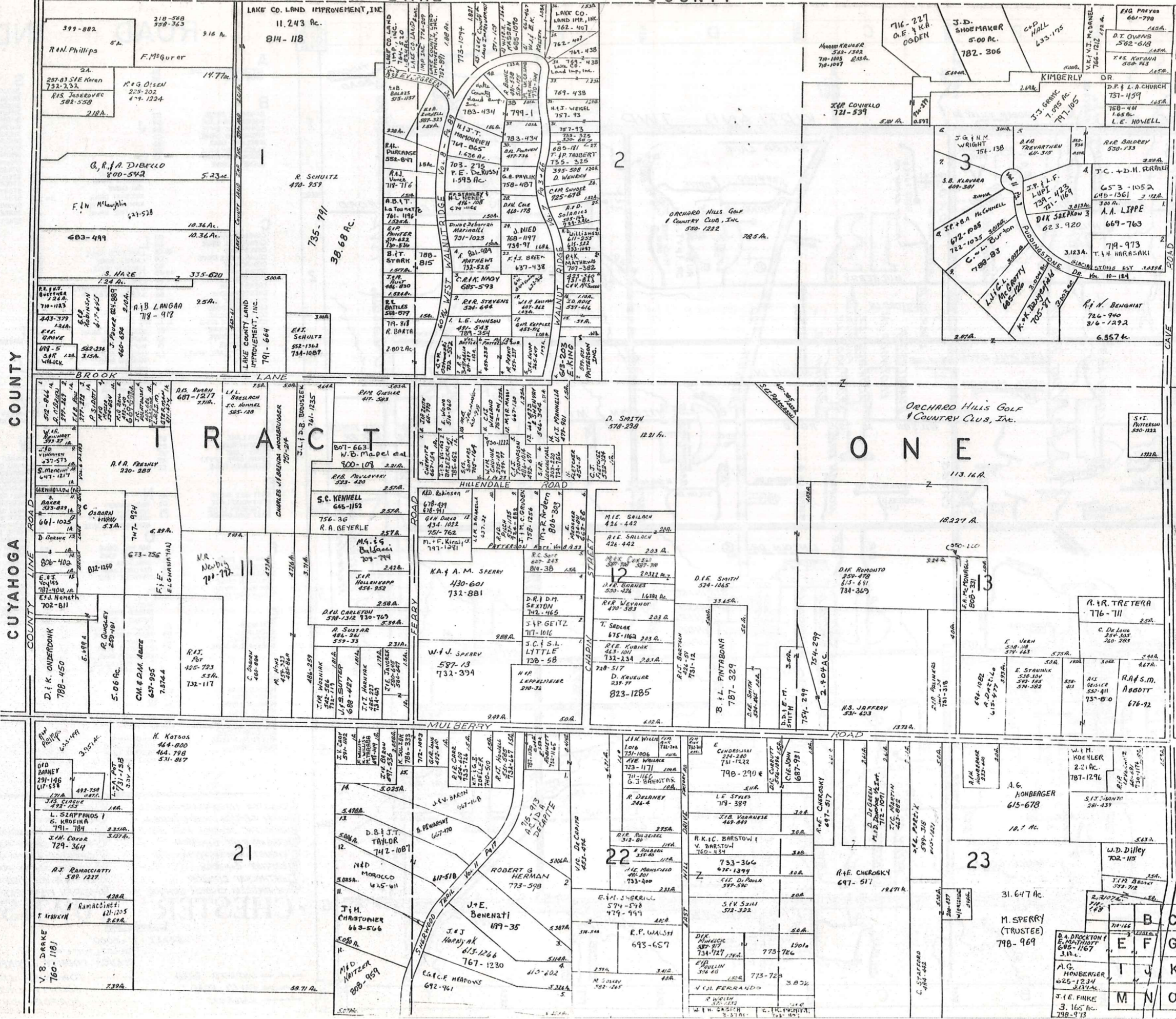

SCALE 1"=300  
JANUARY, 1989  
RELATIVE REPRESENTATION

\* Inadequate description

	B	C	D
E	F	G	H
I	J	K	L
M	N	O	P

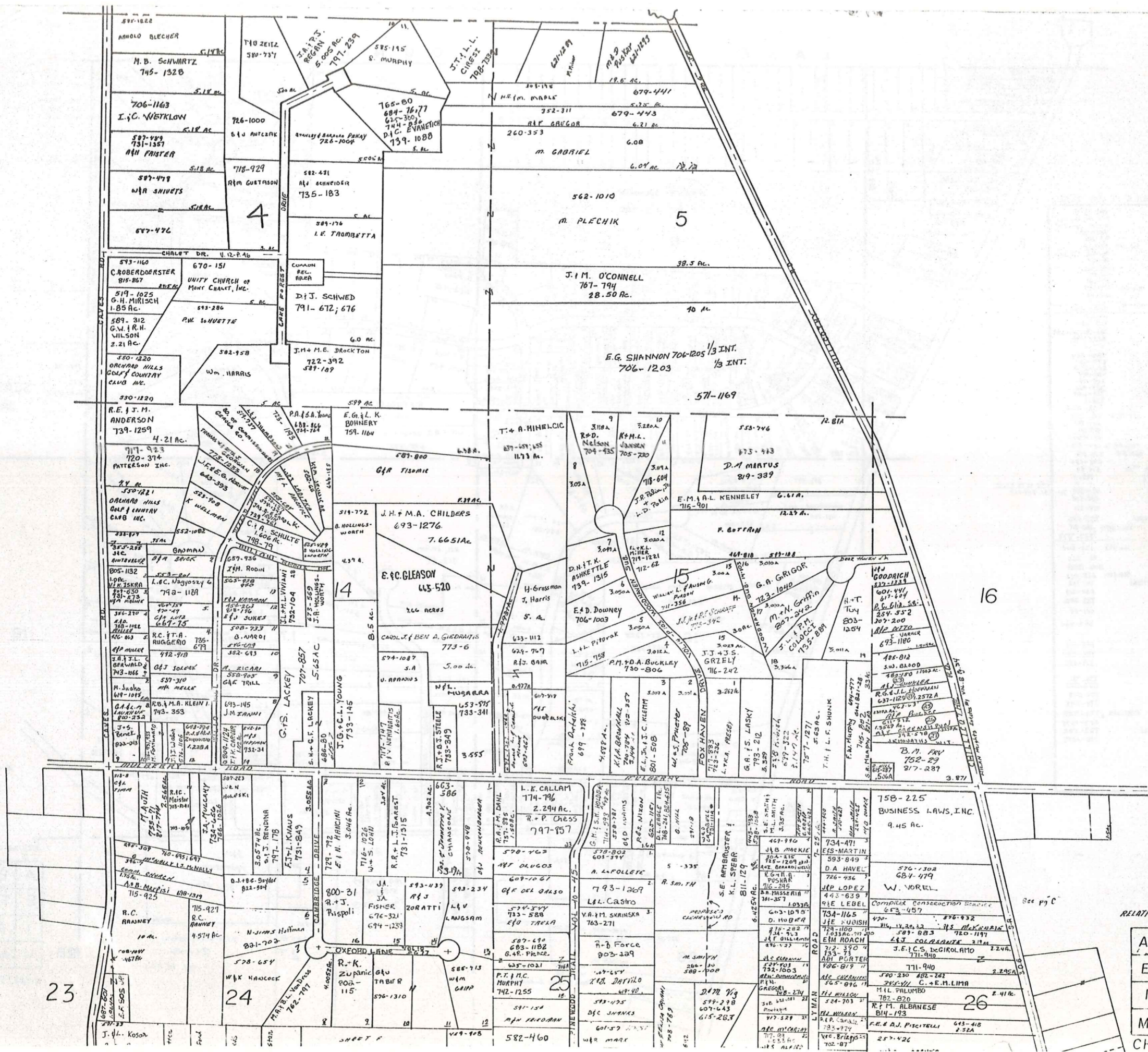

SCALE 1" = 300'  
 JANUARY 1, 1989

\* Inadequate description

RELATIVE REPRESENTATION

A	B	C	D
E	F	G	H
I	J	K	L
M	N	O	P

CHESTER B

LAKE COUNTY

E. SHARP SURVEY VOL. 6-PC 103 (PLATS)

1.	S. SERRADICK	902-1118
2.	D.L. CICCHELLA	243-288, 700-1046
3.	J. SALVO	409-977, 629-719
4.	A. & M. DIPADLO	731-1062
5.	R.L. HENDER	413-786
6.	R.W. ROEMER, et al.	714-391, 376-220
7.	R.A.J. D'OLASIO	480-756, 711-335
8.	K. HLEBAK	281-94
9.	V. ZINIBO	635-245
10.	B. J. WHITNEY	539-111
11.	J. H. LITENET	621-186
12.	J. A. T. SIKORA	708-1045
13.	J. M. SMITH	550-377
14.	J. H. DE GRAY	802-221
15.	A. B. DEBELAK	617-637
16.	A. M. L. E. DIARDO	762-187
17.	M. C. T. G. BREZINA	286-219, 743-639
18.	A. P. O. ORBANU	822-1148
19.	J. A. VARGELIN	780-464
20.	W. A. J. COOPER	574-126
21.	J. P. DUJMOVIC	681-293
22.	J. D. BOZIC	484-581
23.	"	278-776
24.	"	404-103
25.	"	732-687
26.	H. H. NEIS WANDER	736-1
27.	D. V. J. L. R. CUSICK	732-224
28.	A. F. RUCIC	661-1206, 756-236
29.	C. E. HECKMAN	687-720
30.	A. J. M. J. REESE	404-219
31.	A. M. REESE	687-1202
32.	H. P. NIKSH	404-219
33.	J. A. & K. M. RUNDU	70-1150, 682-1202
34.	T. A. MARUL	667-515, 629-376
35.	"	675-686
36.	D. WEY	W-20 #38, 819-86
37.	D. CORCELLI (E. 60)	713-1
38.	"	(N. 40)
39.	R. E. J. HLEBAK	471-800, 711
40.	H. H. M. ENDROLAS	454-508
41.	"	454-510
42.	H. J. G. J. RACHENSKI	733-556
43.	S. WHITESAVAGE	176-1150, 286-407
44.	J. DeLiNo	797-279
45.	D. A. KRAMER	704-493, 621-1014
46.	G. W. & S. L. STUMPF	716-360
47.	G. E. H. M. COX	800-1258
48.	G. L. COX	784-478, 625-823
49.	G. D. KLEINSORGE & J. I. MOORE	741-163
50.	K. A. GREGG	532-1218
51.	R. A. SHULTIS	733-448
52.	N. C. GRASSI	619-64
53.	R. K. SHISHA	557-366
54.	C. K. HUNT	395-472
55.	R. G. DeFolice	785-501
56.	R. C. CARLO	512-472
57.	S. L. SHARP	735-751
58.	A. G. MULLIKEN	823-261
59.	R. G. M. SHARP	774-540
60.	E. S. R. KIDDER	774-542
61.	L. SHARP	805-163, 774-538
62.	L. P. KOVACH	667-1075
63.	J. A. & D. L. BEAUDRY	733-502
64.	R. P. M. KOVACH	796-1253

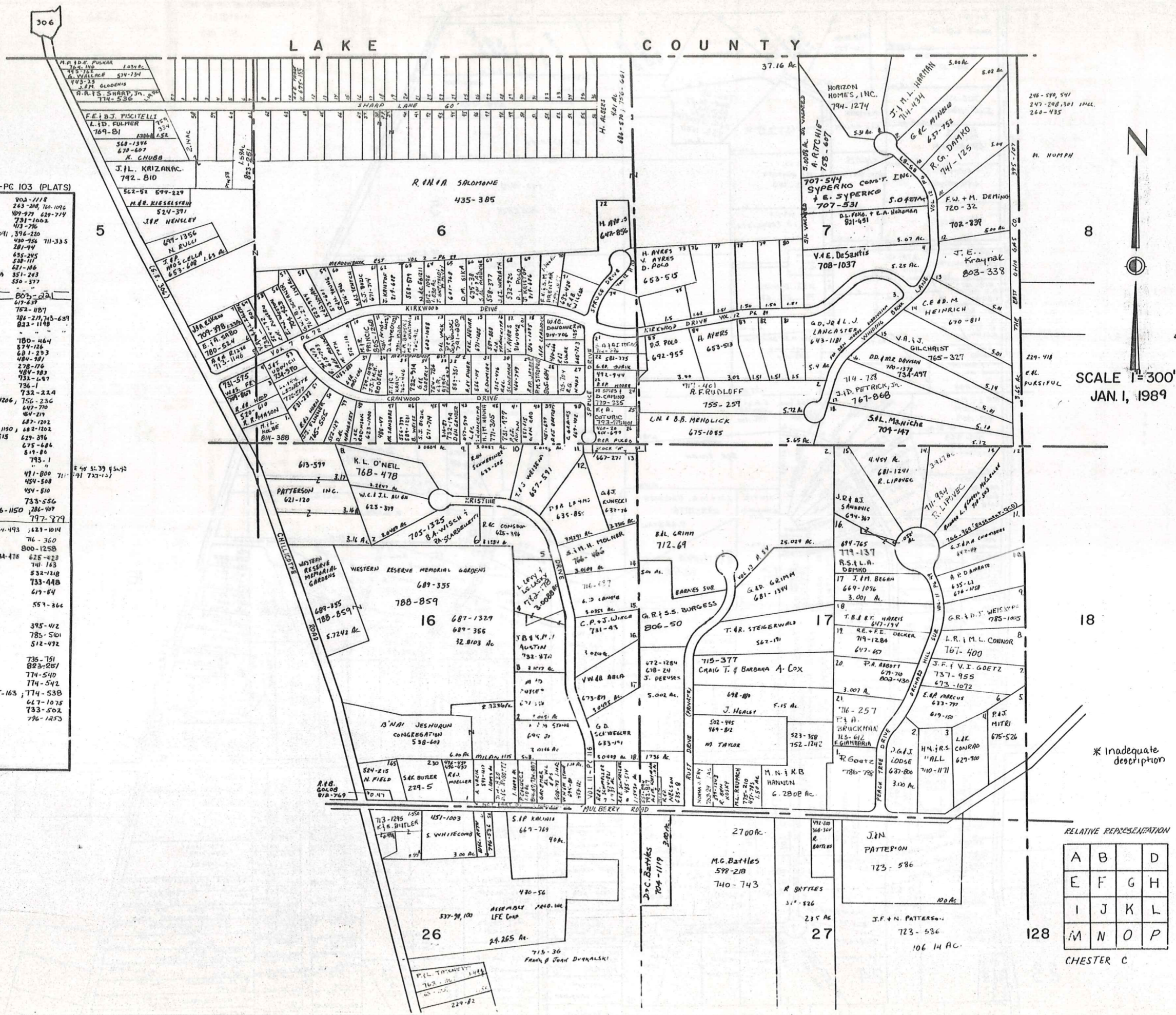

SCALE 1"=300'  
JAN. 1, 1989

RELATIVE REPRESENTATION

A	B	C	D
E	F	G	H
I	J	K	L
M	N	O	P

CHESTER C

L A K E G E M R O A D C O U N T Y

C H A R D O N T O W N S H I P

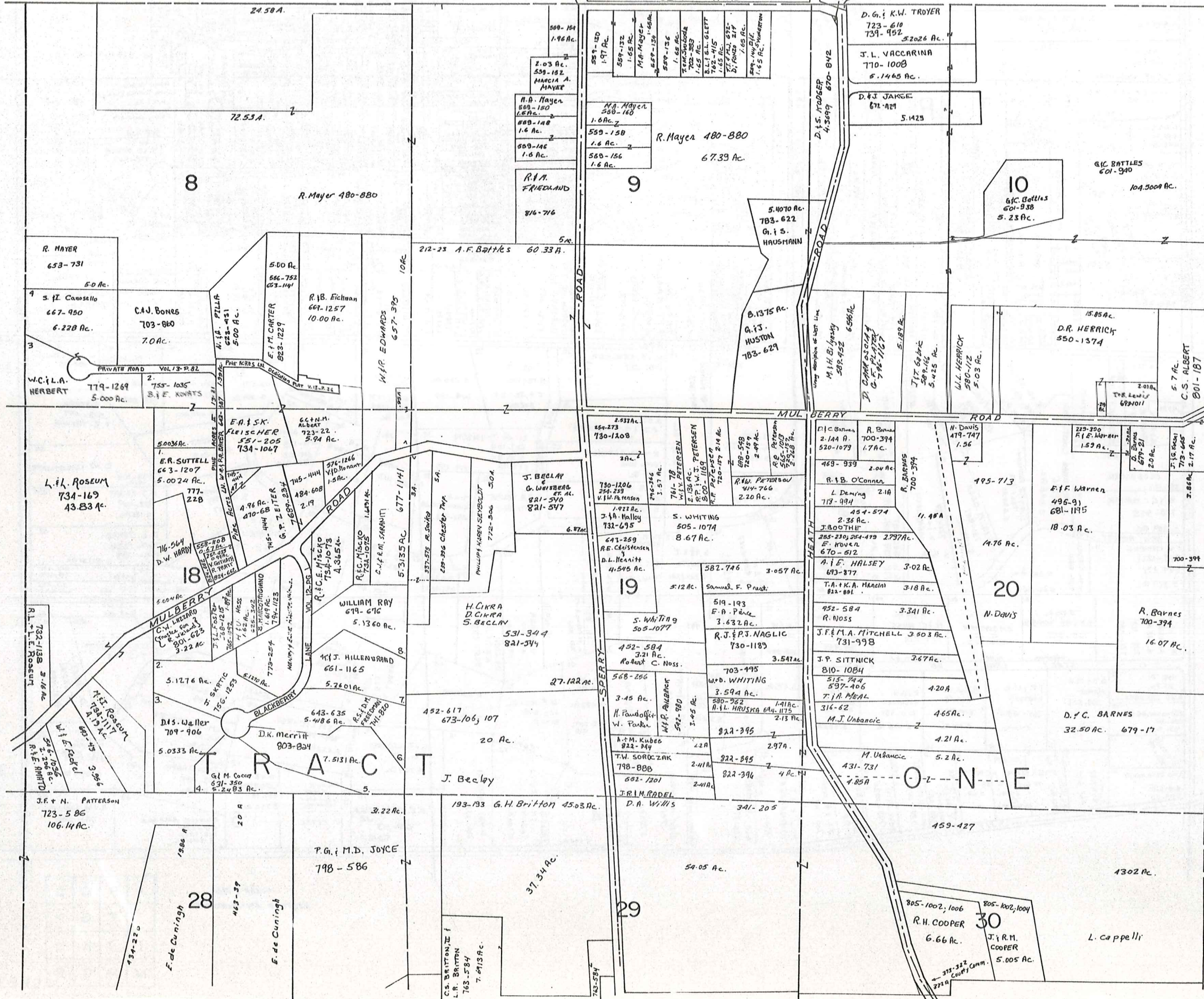

N  
SCALE 1"=300'

\*Inadequate description

JANUARY 1, 1989  
RELATIVE REPRESENTATION

A	B	C	
E	F	G	H
I	J	K	L
M	N	O	P

CHESTER D

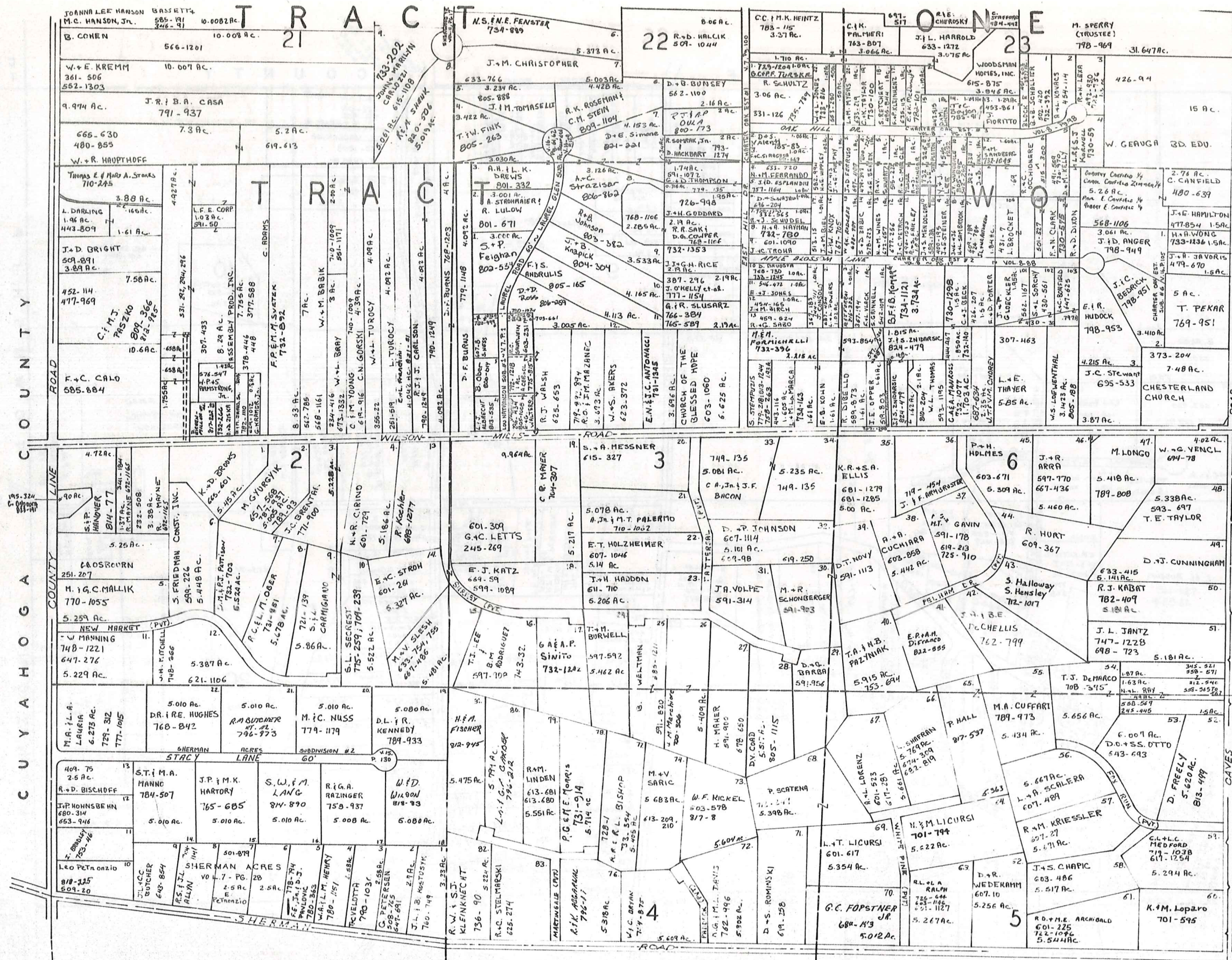

ORG 71-25-711-27  
 511-707-R-1  
 LOU NATHANSONS  
 SUB  
 VACATED 5-24-84

SCALE 1"=300'

\* Made by  
 dec 1989

MAY 1 1989  
 RELATIVE REPRESENTATION

A	B	C	D
E	F	G	H
I	J	K	L
M	N	O	P

CHESTER TWP

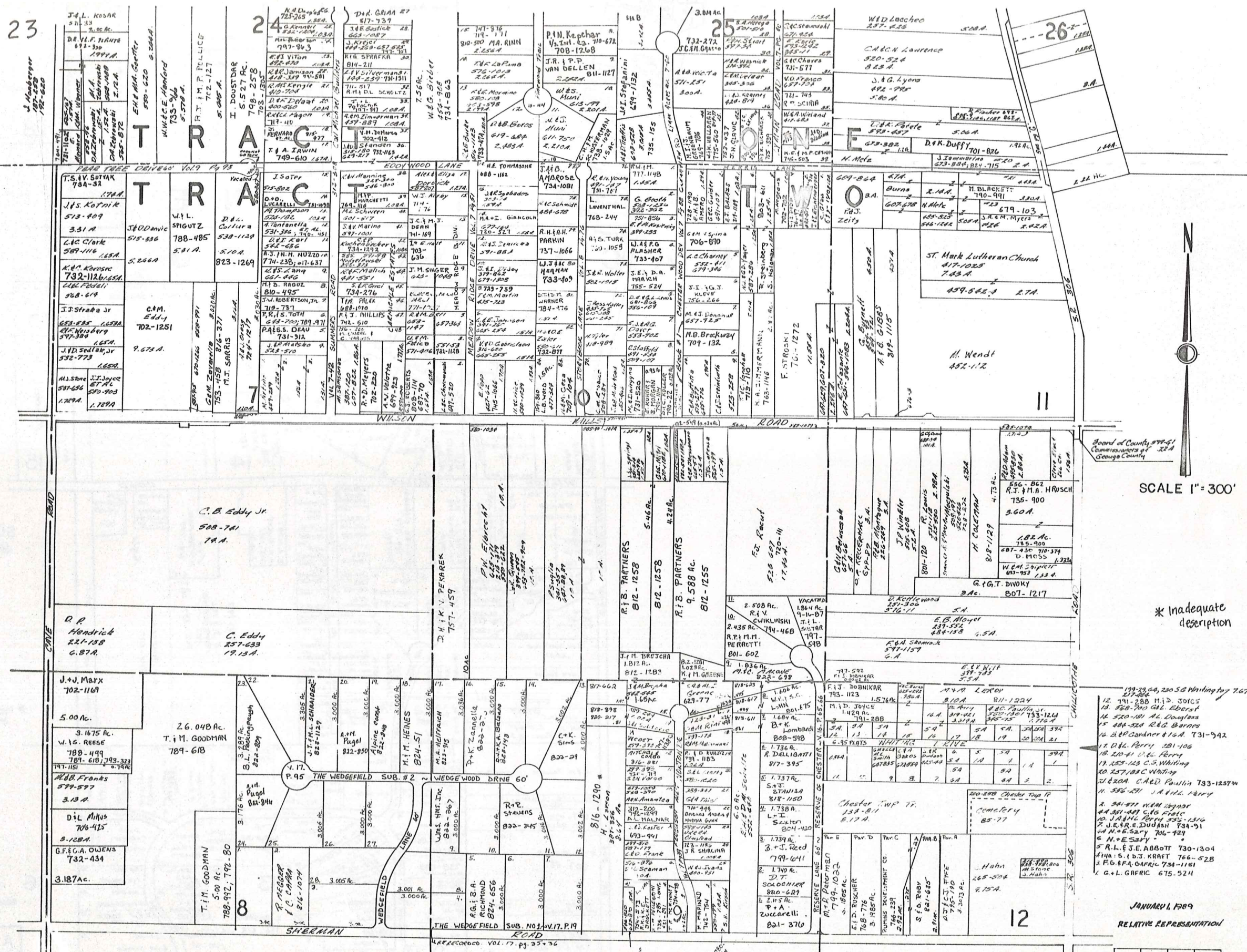

SCALE 1" = 300'

\* Inadequate description

- 12 741-280 MID JONES
- 13 580-500 GLE. EBERST
- 14 520-181 AL Douglas
- 15 484-524 R&G Burns
- 16 248 Gardner & Co. T31-942
- 17 D&L Perry 281-106
- 18 210-41 O.E. Perry
- 19 255-143 C.S. Whiting
- 20 257-833 C.S. Whiting
- 21 230A CAED Pauline T33-12574
- 22 376-211 J.A.H.L. Perry
- 23 341-571 W.M. 29007
- 24 351-447 C.G. FINE
- 25 J.R.R.E. DUDASH T34-91
- 26 M.E. 524 706-929
- 27 C.M.E. 524
- 28 A.L.E. J.E. ABBOTT 730-1304
- 29 A.H.S. S. I.D.J. KRAT 766-528
- 30 F.G. P.A. GARRE 734-1151
- 31 G.L. GARRE 675-524

JANUARY, 1989  
RELATIVE REPRESENTATION

A	B	C	D
E	F	G	H
I	J	K	L
M	N	O	P



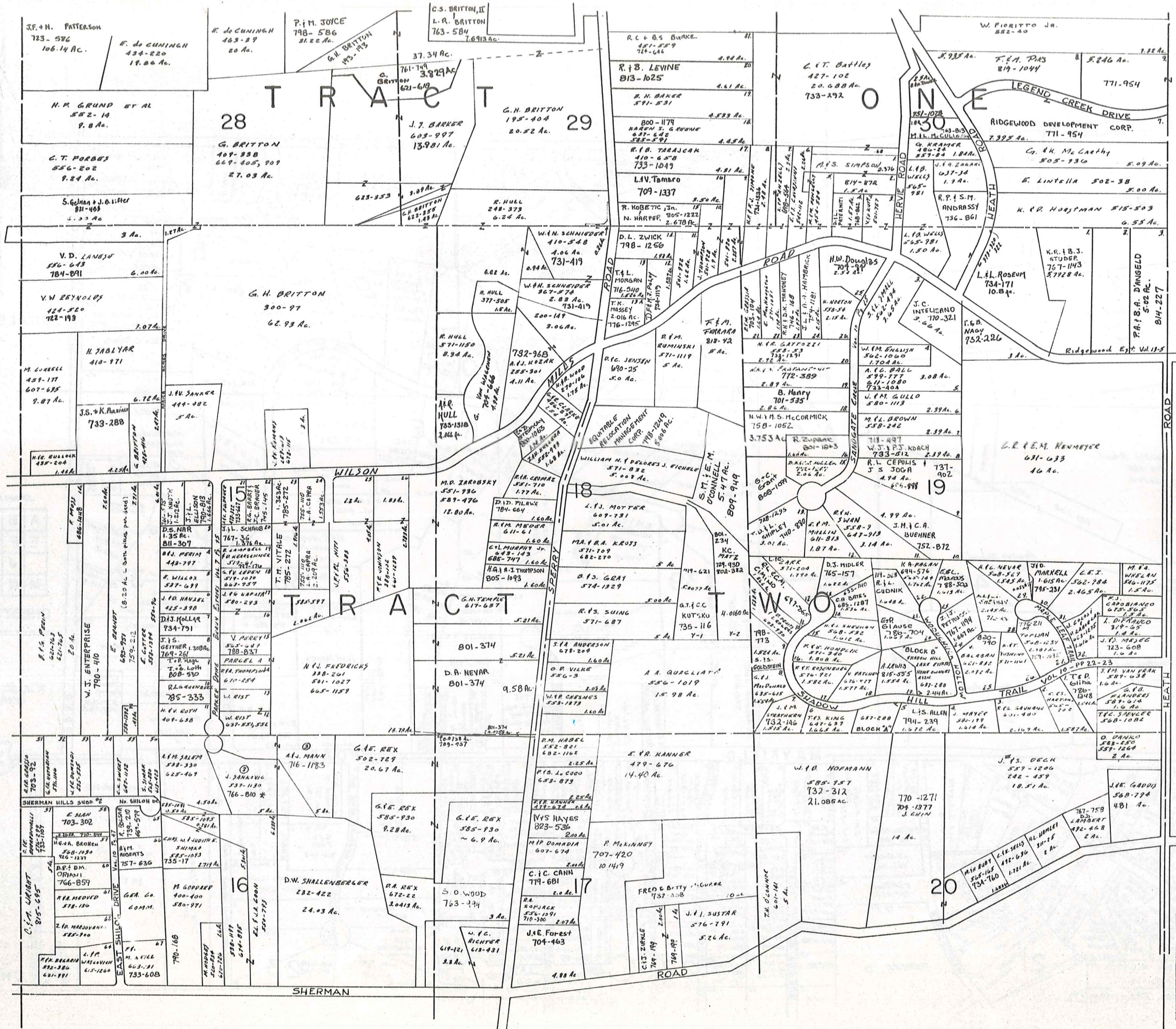

SCALE 1" = 300'

\* Inadequate description

JANUARY 1, 1989  
RELATIVE REPRESENTATION

A	B	C	D
E	F	G	H
I	J	K	L
M	N	O	P

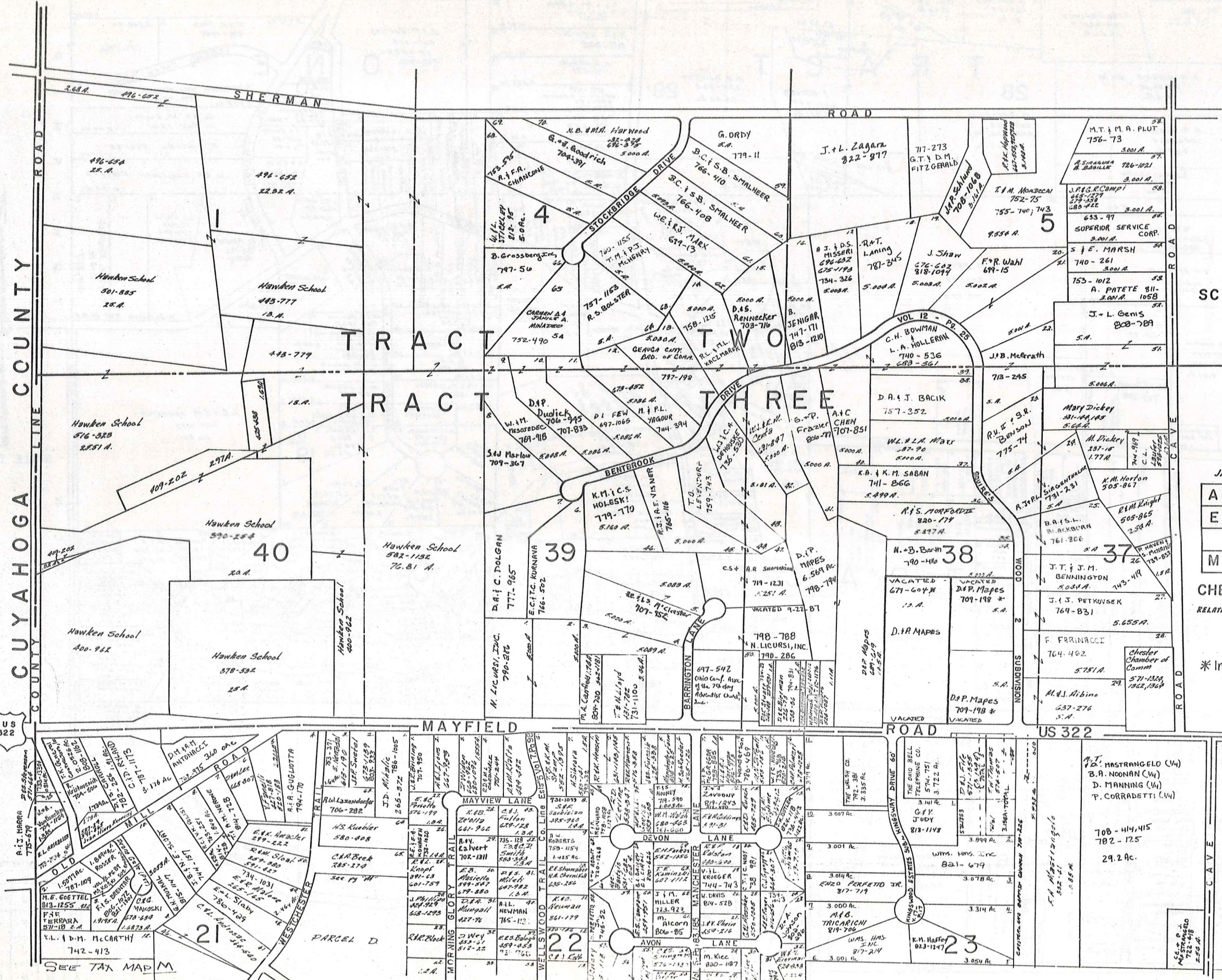

SCALE 1"=300

JANUARY 1, 1989

A	B	C	D
E	F	G	H
J	K	L	
M	N	O	P

CHESTER I  
RELATIVE REPRESENTATION

\* Inadequate description

CHESTER

HAROLD DRIVE		ALLOT. VOL 5 PG 43	
1	D. J. FEHL	621-9	21
2	J. P. HUBBARD	754-408	22
3	D. D. GRASSO	677-527	23
4	M. B. PATEK	574-280	24
5	V. DENNIS	527-1240	25
6	R. H. PLATEK	791-1045	26
7	H. A. CAMPBELL	673-338	27
8	E. L. WATSON	701-1187	28
9	E. L. HEWITT	798-1244	29
10	J. P. BOSTON	509-165	30
11	J. P. BOSTON	509-165	31
12	J. P. BOSTON	509-165	32
13	J. P. BOSTON	509-165	33
14	J. P. BOSTON	509-165	34
15	J. P. BOSTON	509-165	35
16	J. P. BOSTON	509-165	36
17	J. P. BOSTON	509-165	37
18	J. P. BOSTON	509-165	38
19	J. P. BOSTON	509-165	39
20	J. P. BOSTON	509-165	40

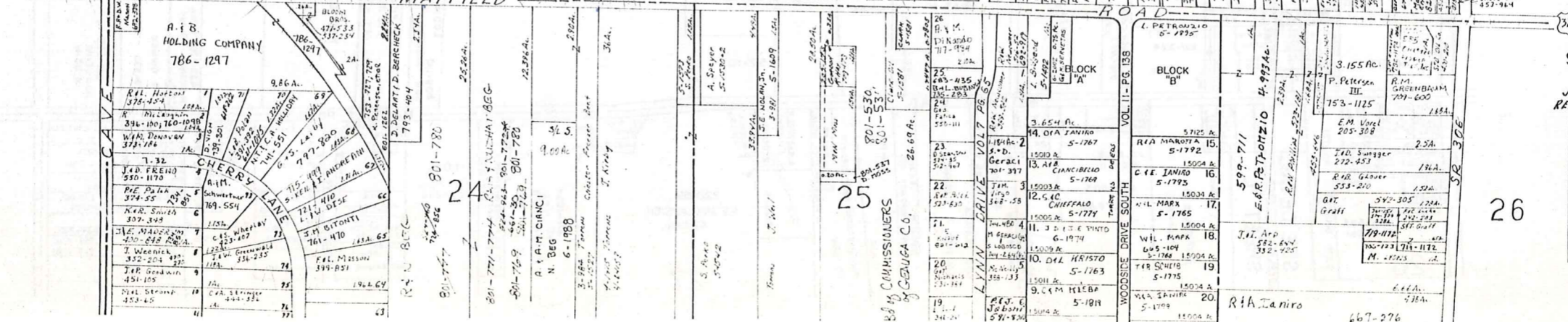
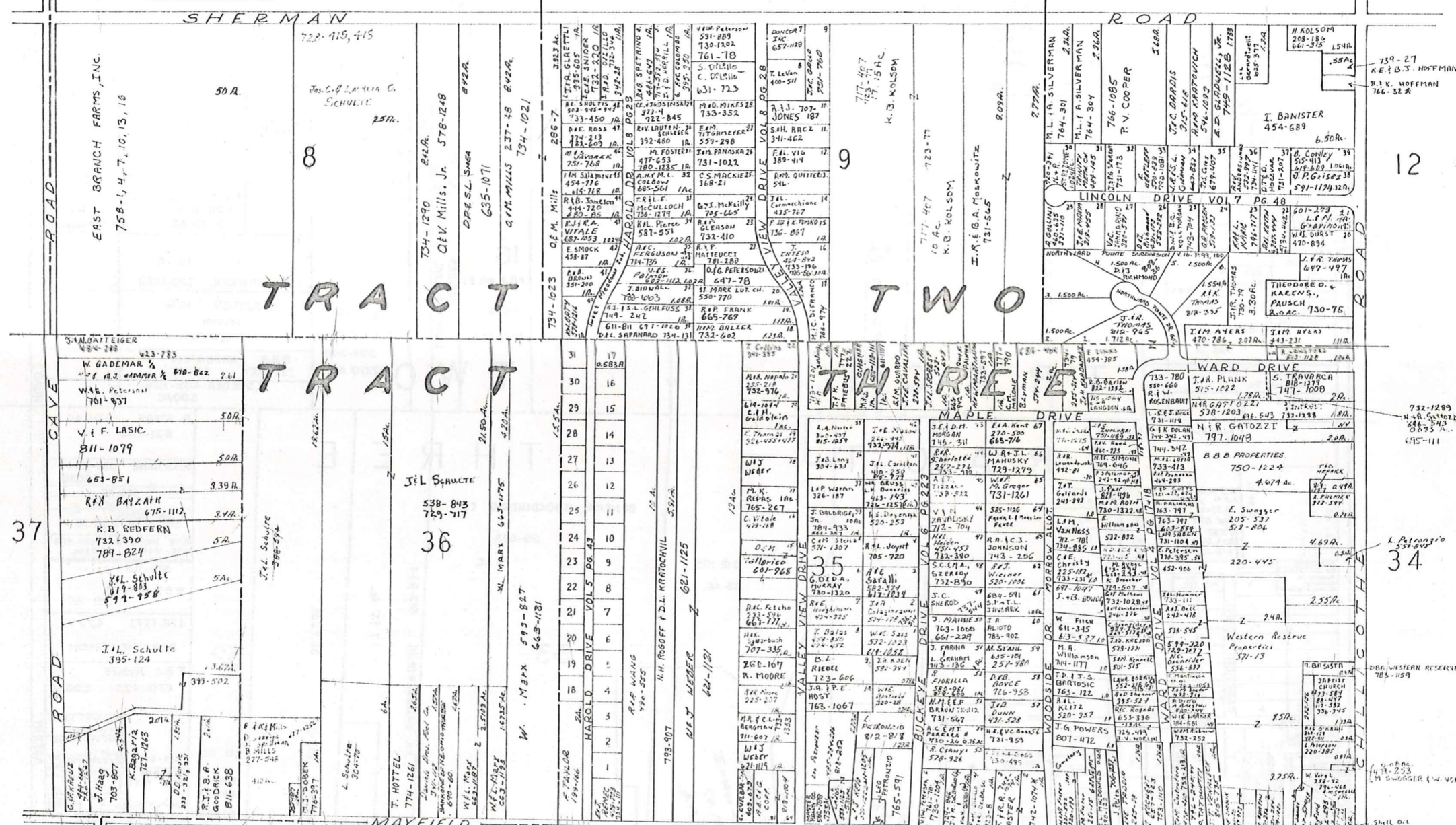

SCALE 1"=300  
 JANUARY 1, 1989  
 RELATIVE REPRESENTATION

A	B	C	D
E	F	G	H
I	J	K	L
M	N	O	P

CHESTER J

2H " S. BROWN 388-169, 552-698	23H M. VODRASKA	49 T.O. M'ROUS 550-1188
3H " " 346-142	24 F.P. TORTORICE 759-289	50 F&P 402 EL 503-157, 733-1234
4H G. BROWN (15%) A. B. JONES (25%) 732-511	25 ARTHUR POLANDI HUNT 751-779	51 RBL FRANK
5H " " " " " " " "	26 C&H METZ 451-722	52 EDH OWLES 304-140
6H " " " " " " " "	27 H. BARRE 505-584	53 F&H WISCH 307-145
7H " " " " " " " "	28 W&M SCHUTT 611-1157	54 E. J. ZANKE 653-1333
8H " " " " " " " "	29 D&C PRICE 346-312	55 J.M. JERMAN 295-467
9H " " " " " " " "	30 E&C BROOKS 335-31	56 R.L. BROWN 570-700
10 " " " " " " " "	31 W. LARRICK 496-973	57 B. BALUGH 274-125
11 " " " " " " " "	32 J&B SPISAK 59-63	58 N&A FAOLETTO 443-508
12 " " " " " " " "	33 K&G GREINER 265-352	59 A&R WOODWORTH 215-66
13 " " " " " " " "	34 " " " 578-763	60 J&G PECK 657-250
14 " " " " " " " "	35 E. KOSZENSKI 599-386	61 C.T. RIPLEY 719-113
15 " " " " " " " "	36 R&F GAFFNEY 497-709	62 J. WOODWARD 505-71
16 L. Petronzio 807-5240	37 G.M.B.M.L. BURNETT 502-1101	63 D.F. P.A. CONTI 725-80
17 A&B FISCO 478-554	38 R. IAMMARINO 617-394	64 R.I.R.M. SOLOWYKO 764-197, 199
18 R&M DIMUZO 565-25	39 R.A.P. HASSETT 425-370	65 W&L. MANSFIELD 278-239
19 R. Fillion 881-418	40 S. BARTLETT 691-1360	66 J&G BAIRD 617-933
20 J.F. MUNICH 681-920	41 C&K NEMEC 578-145	67 G. DICKENS 611-269
21 A&E SOBODOSH 731-1238	42 S.A.M. MISSERI 689-227+226	
22 " " " " " " " "	43 W.K. DeVito 812-1247-82-633	
23 " " " " " " " "	44 " " " 812-1247-	
24 " " " " " " " "	45 D.L. ANDERSON 814-199	
25 " " " " " " " "	46 J&F TODARO 454-23	
26 " " " " " " " "	47 W&D LUCIANO 496-436	
27 " " " " " " " "	48 L. HOMER 454-673	

1	553-892	A. FERRARA	.415 AC
2	A.D. OLIVERIO	801-2570	.415 AC
3	621-834	W&R GALLIARDI	.037 AC
4	M. HOFFMAN	et. al. 916-178	.078 AC
5	734-1033	669 118	3.42 AC
6	472-177	A.D. OLIVERIO	.17 AC
7	486-58	A.J. HENRY	134-116 .22 AC.
8	731-1110	C&A BALICE	

(ALL LOTS ARE NEAR PUBLIC PARK ON MAYFIELD)

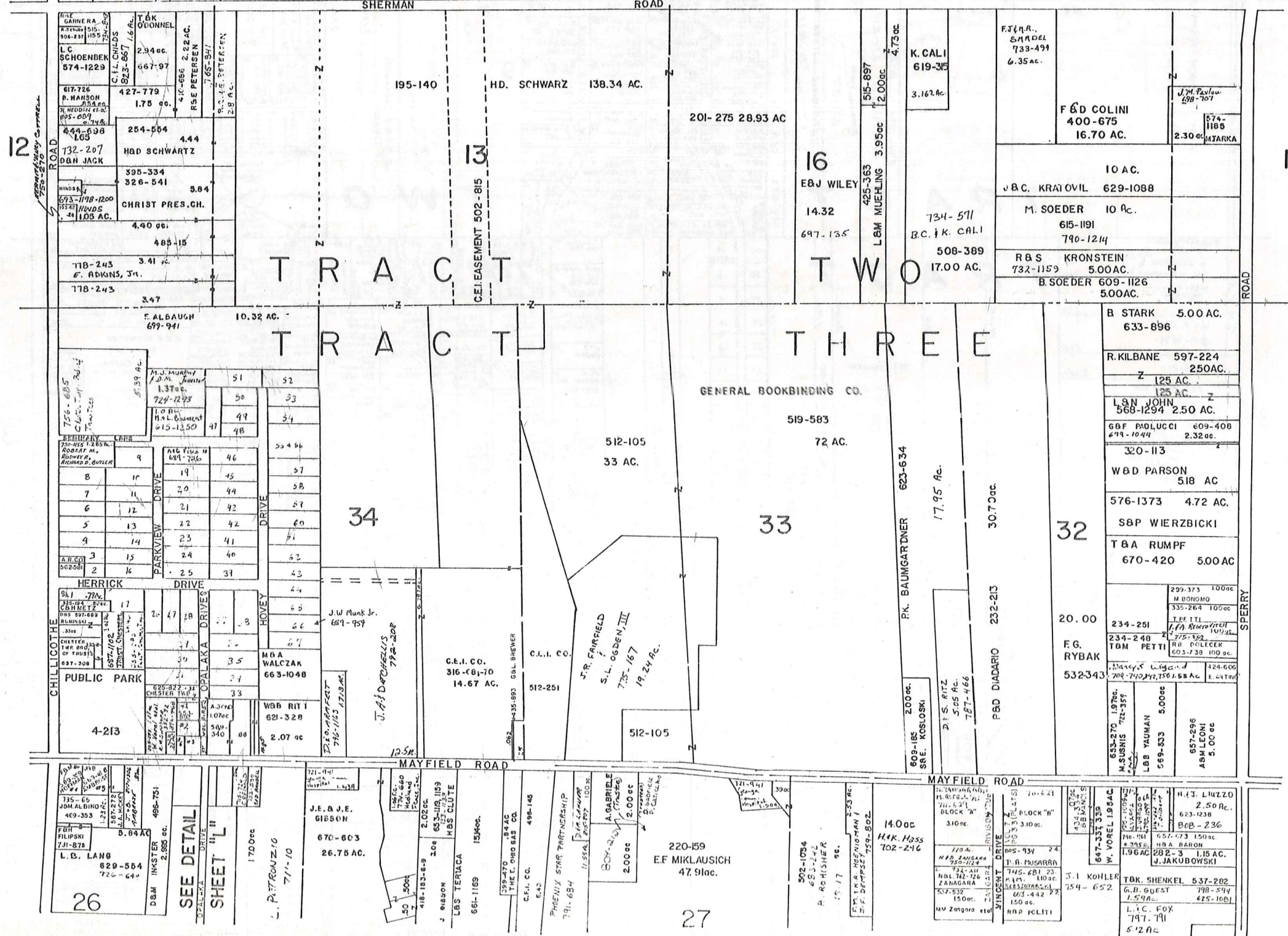

SCALE: 1 inch=300ft.

JANUARY 1 1989  
RELATIVE REPRESENTATION

A	B	C	D
E	F	G	H
I	J	K	L
M	N	O	P

CHESTER  
"K"



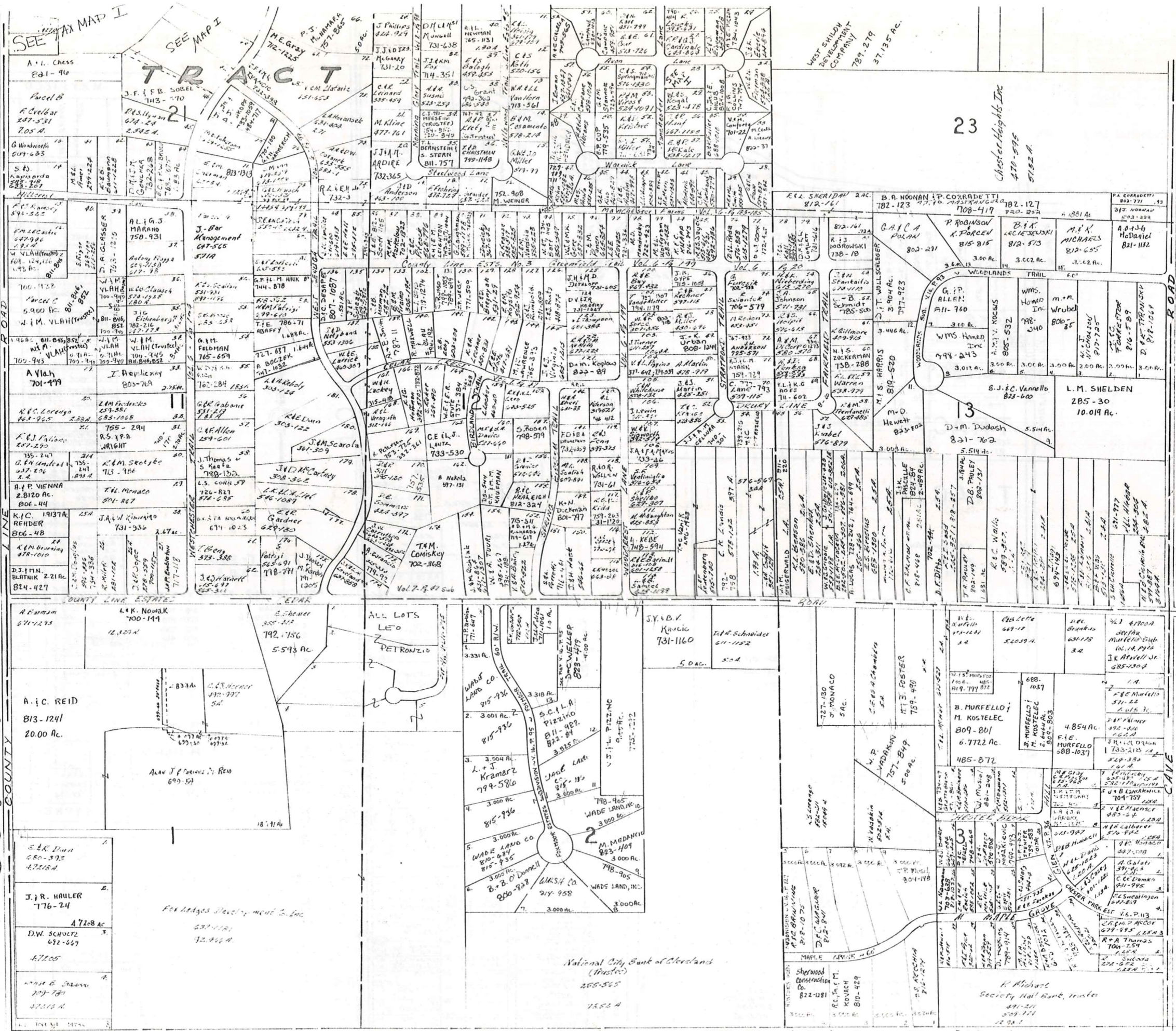

CUYAHOGA COUNTY  
 COUNTY LINE ROAD



SCALE 1"=300'  
 JAN. 1, 1939

\* inadequate  
 descriptor

RELATIVE  
 A. PRESENT. TO:

A	B	C	D
E	F	G	H
I	J	K	L
M	N	O	P

CHESTER M

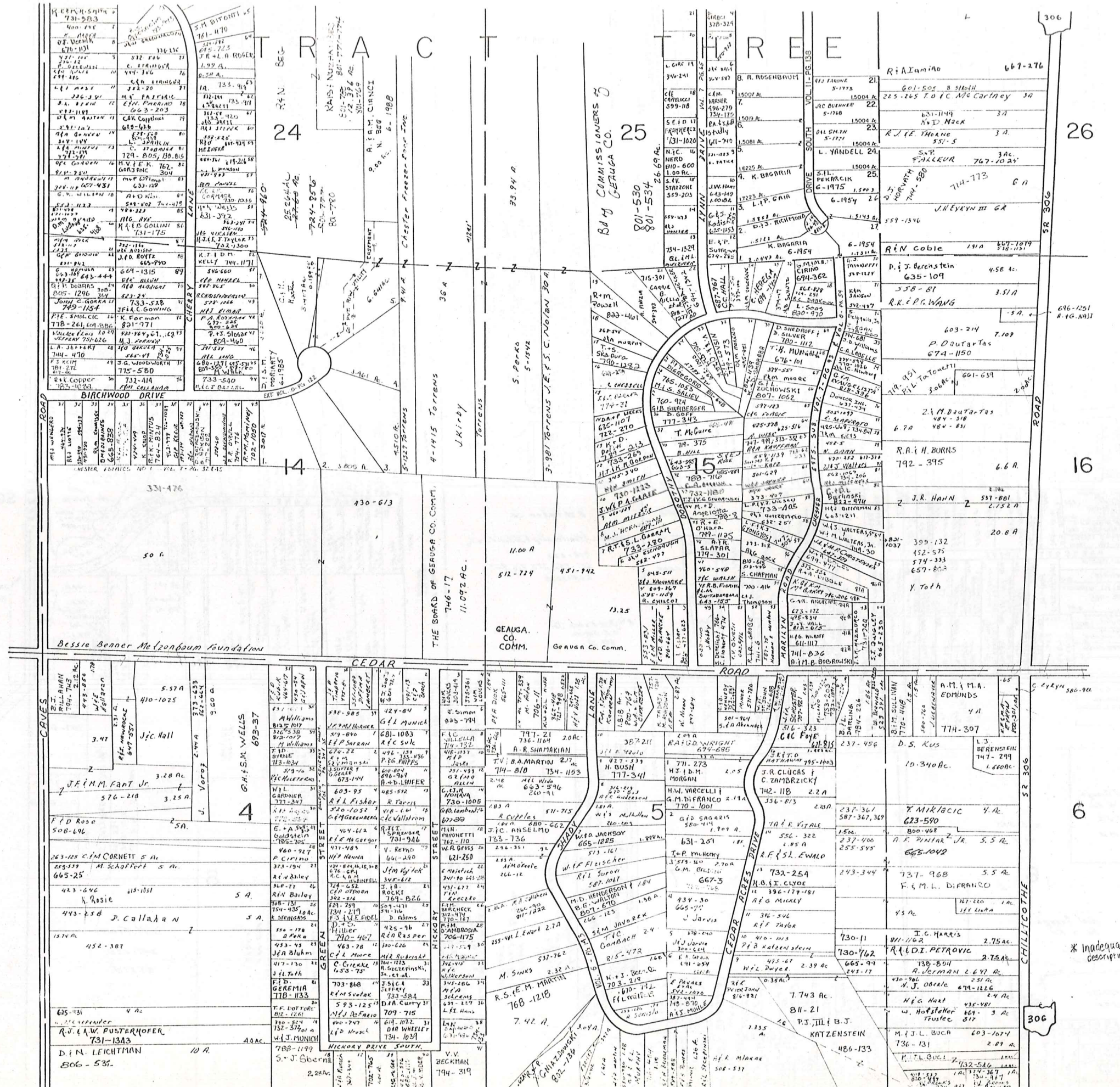

SCALE 1" = 300'

JANUARY 1, 1959  
RELATIVE REPRESENTATION

\* Inadequate description

A	B	C	D
E	F	G	H
I	J	K	L
M	O	P	

CHESTER N



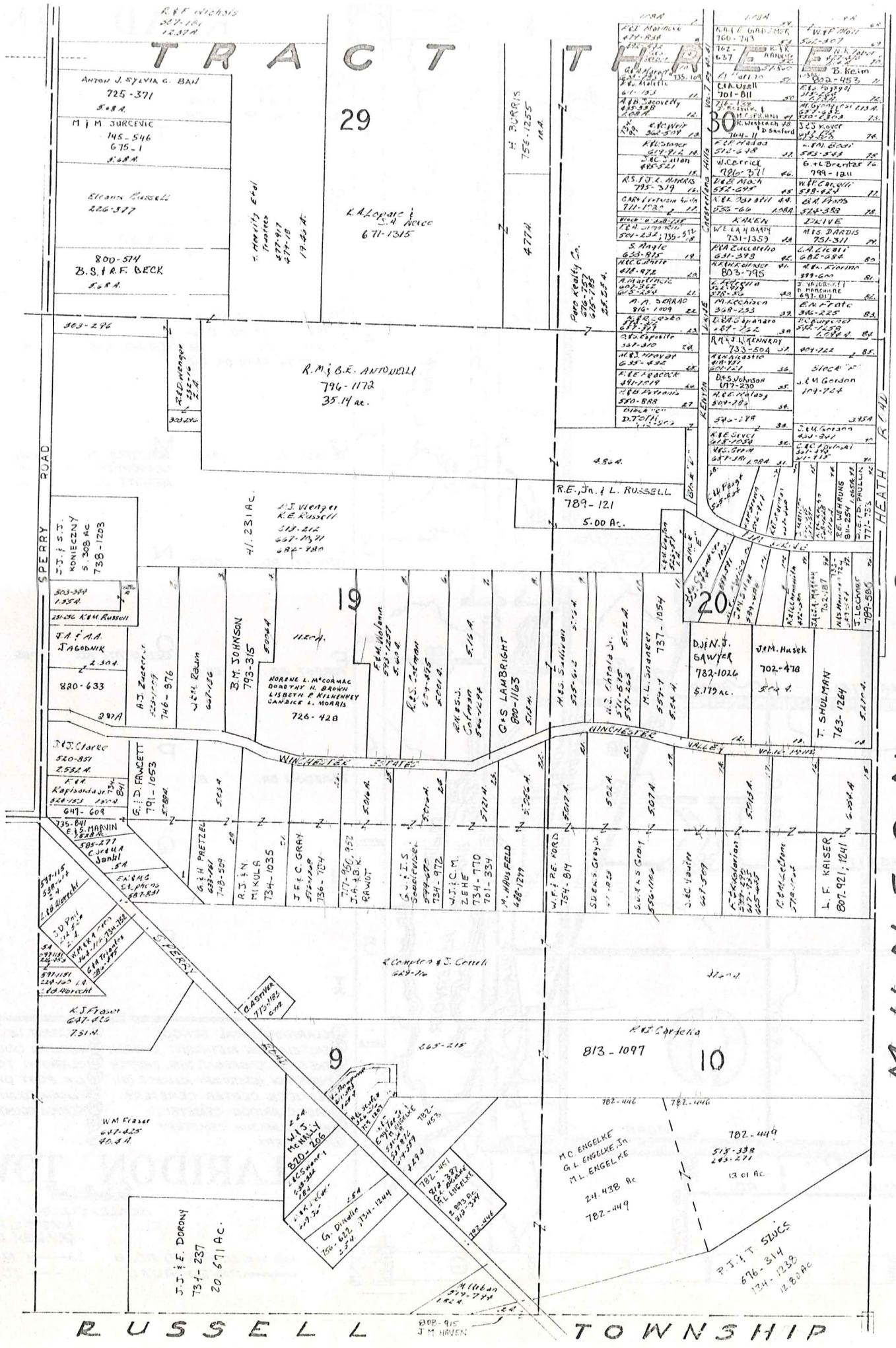

MUNSON TOWNSHIP



SCALE 1" = 300'

JAN. 1, 1989

RELATIVE REPRESENTATION

\* Inadequate description

A	B	C	D
E	F	G	H
I	J	K	L
M	N	O	

CHESTER P

# Explanation and Use Sheet for Geauga County, Ohio

SAMPLE (PARTIAL) COUNTY INDEX MAP

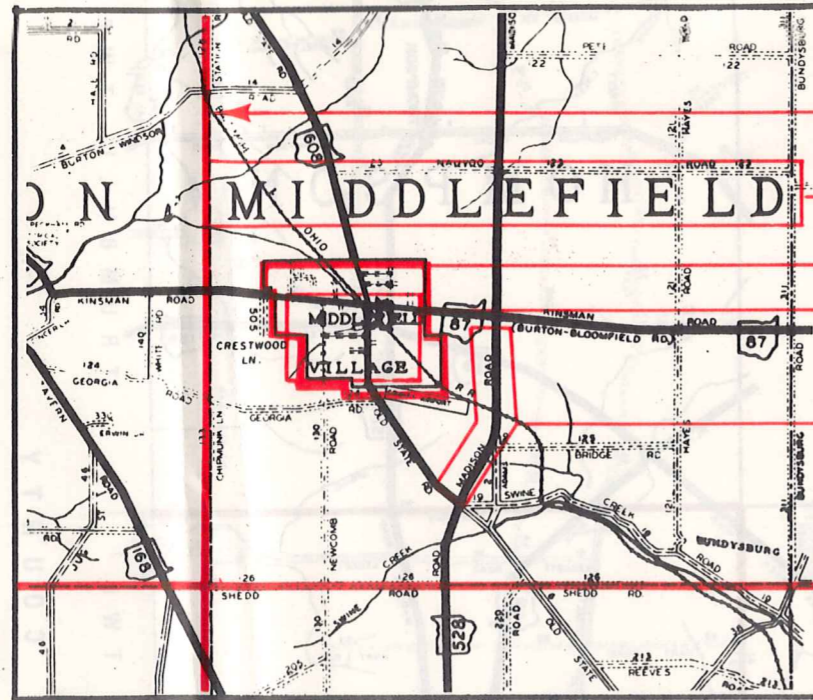

- Township Boundary
- Township Name
- Village Boundary
- Village Name
- Tract Lot Number
- Street Name
- Acreage
- Deed Book & Page
- Owners Name
- Denotes Continous Ownership

SAMPLE (PARTIAL) MAP PAGE

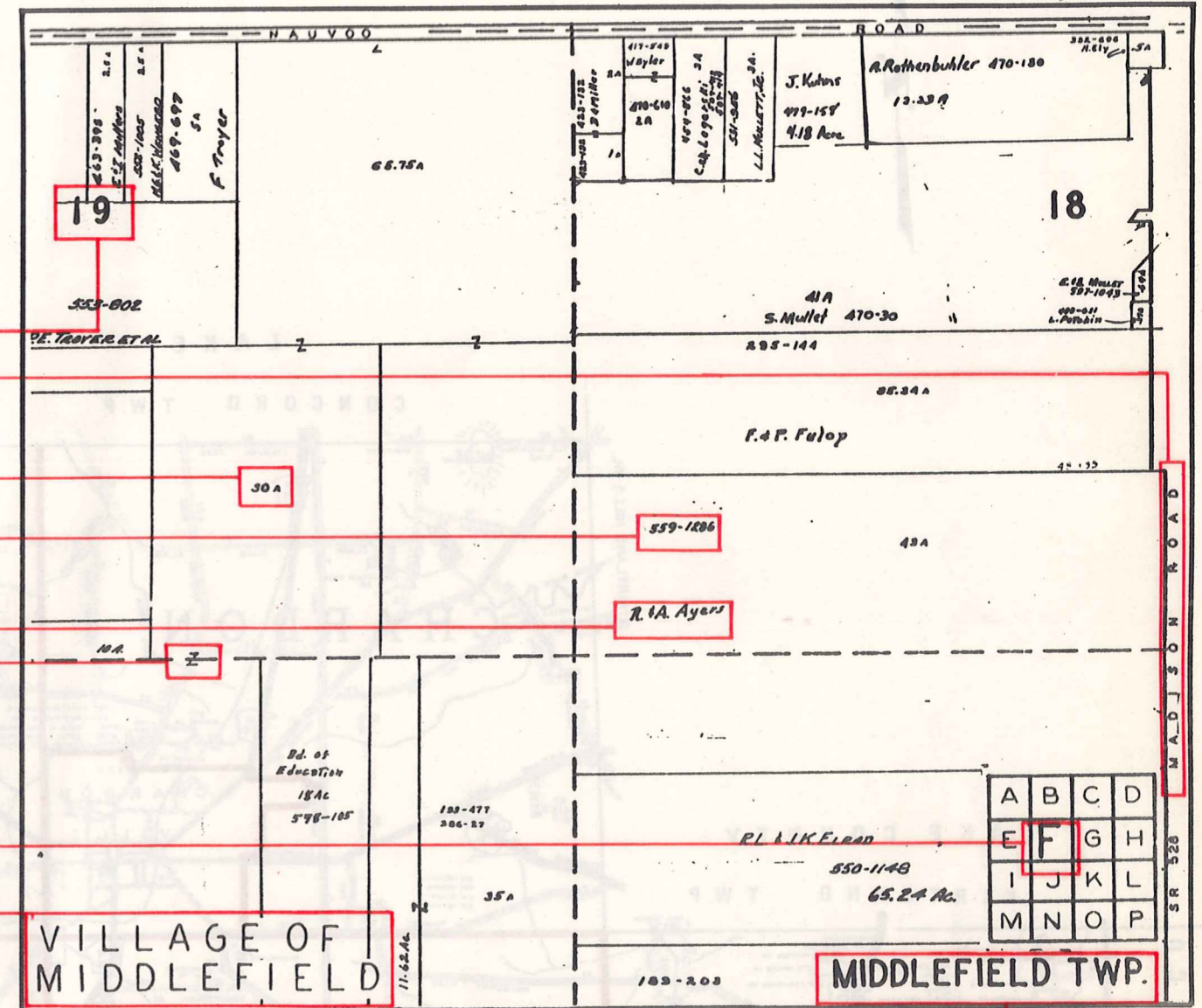

- Map Page Number
- Village Name
- Village Boundary
- Township Name

SAMPLE (PARTIAL) MUNICIPALITY INDEX MAP

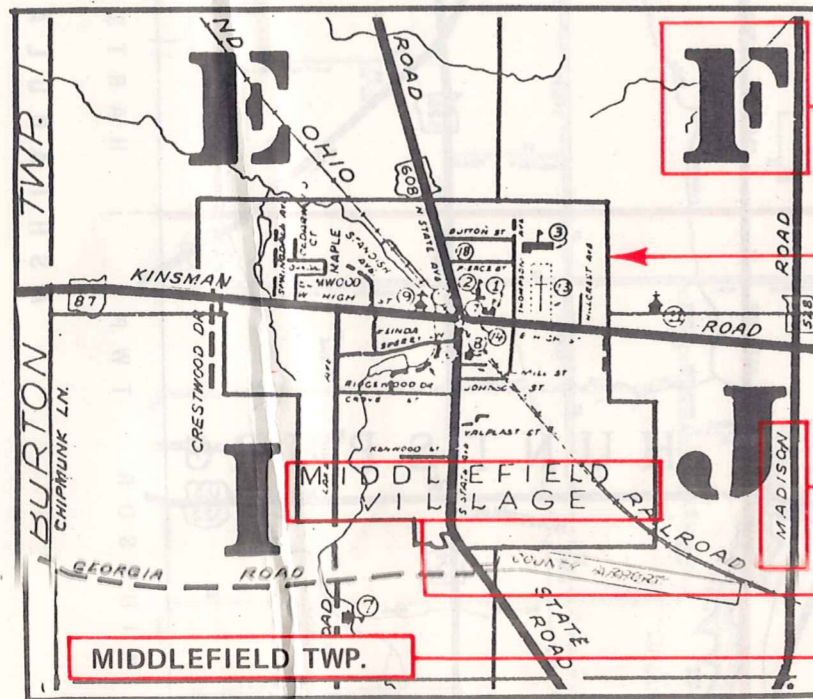

- Street Name
- Village Name
- Township Name

## USE OF THE MAP VOLUME

1. LOCATE THE GENERAL AREA OF INTEREST ON THE COUNTY INDEX MAP, ATLAS PAGE 'B', AND NOTE THE MUNICIPALITY NAME (TOWNSHIP OR VILLAGE).
2. REFER TO THE TABLE OF CONTENTS, ATLAS PAGE 'C', AND NOTE THE BEGINNING ATLAS PAGE NUMBER FOR THE MUNICIPALITY OF INTEREST.
3. TURN TO THE PAGE INDICATED. ON THIS PAGE WILL APPEAR AN INDEX MAP FOR THAT MUNICIPALITY.
4. LOCATE THE GENERAL AREA OF INTEREST AND NOTE THE MAP PAGE NUMBER. THIS MAY BE EITHER A LETTER OR A NUMBER.
5. MAP PAGES ARE IN ALPHABETICAL (OR NUMERICAL) SEQUENCE FOLLOWING THE MUNICIPALITY INDEX MAP. FOLLOW SEQUENCE TO THE MAP PAGE INDICATED.
6. LOCATE SPECIFIC PARCEL OF INTEREST AND NOTE THE DESIRED INFORMATION.

NOTE: ON SOME MAPS YOU MAY BE REFERRED TO A DETAIL SHEET SHOWING AN ENLARGEMENT OF THE AREA. THESE MAPS ARE FOUND AT THE END OF THE REGULAR MAP PAGES IN EACH MUNICIPALITY IN EITHER ALPHABETICAL OR NUMERICAL SEQUENCE.

NOTE: CHARDON VILLAGE HAS TITLE SHEETS. TO LOCATE OWNERS NAME, NOTE THE PARCEL NUMBER, REFER TO THE TITLE PAGE FOLLOWING THE MAP OF INTEREST, FOLLOW NUMERICAL SEQUENCE TO THE PARCEL NUMBER OF INTEREST AND NOTE THE DESIRED INFORMATION. IN ALL OTHER MUNICIPALITIES THE OWNERS NAME APPEARS ON THE MAP PAGE.

This book is the property of REAL ESTATE DATA, INC. and is distributed by REDI under a leasing arrangement requiring return to REDI upon termination of the lease. REDI reserves the right to reclaim this book if found in the possession of any firm or person where possession was obtained through any unauthorized source.